

PROJECT DESCRIPTION:

CONSTRUCTION OF A NEW 364 SF RESIDENTIAL DOCK ON BLACKMAN'S LAKE. DOCK FRAMING TO BE ACZA TREATED FIR - STRINGERS TO BE 4" X 8", JOISTS/PILE CAPS TO BE 6" X 8", DECKING TO BE THRUFLOW GRATED PANELS. PILINGS (12) TO BE 4" DIAMETER GALVANIZED STEEL.

LEGAL DESCRIPTION:

FRAN JEN TERRACE BLK 000 D-00 - LOT 9

PROPERTY OWNER:

KIMBERLY ENO
1625 LAKEMOUNT DR
SNOHOMISH, WA 98290

CONTACT:

IRWIN LAND USE CONSULTING, LLC
P.O. BOX 1715
BELLINGHAM, WA 98227
(360) 410-6745
irwinlanduse@gmail.com

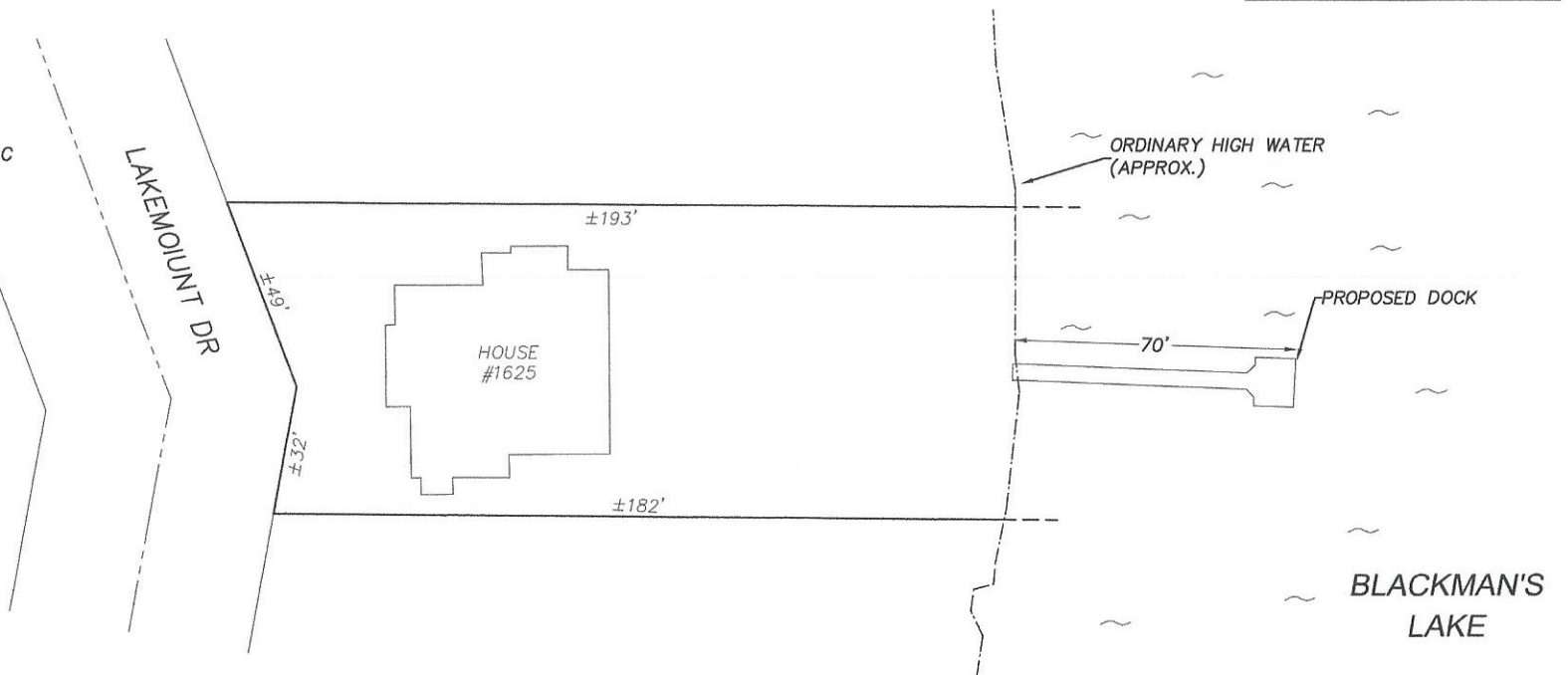
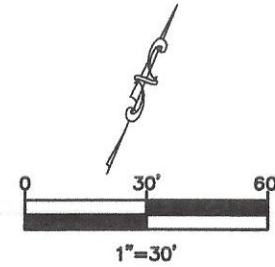

*LOT DIMENSIONS AND BUILDING LOCATIONS PER RIVER CITY LAND SERVICES MAP AF#201705115003 AND SNOHOMISH COUNTY ASSESSOR'S RECORDS. DOCK DIMENSIONS AND WATER DEPTHS PER LAKESIDE CONSTRUCTION.



P.O. BOX 525
ISSAQUAH, WA 98027
(206) 850-0250
sales@lakesideseattle.com

REV	DATE	BY	DESCRIPTION

ENO
NEW DOCK
1625 LAKEMOUNT DR
SNOHOMISH, WA 98290

PROJECT NUMBER:	2008
PARCEL NUMBER:	0045100000900
ISSUE DATE:	10/30/2020

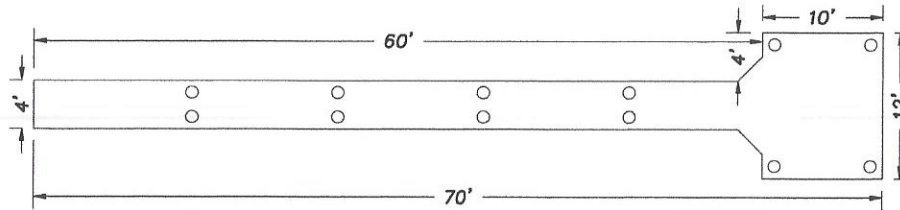
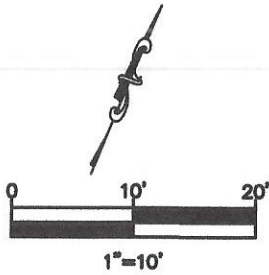

DOCK LAYOUT
SCALE: 1"=10'

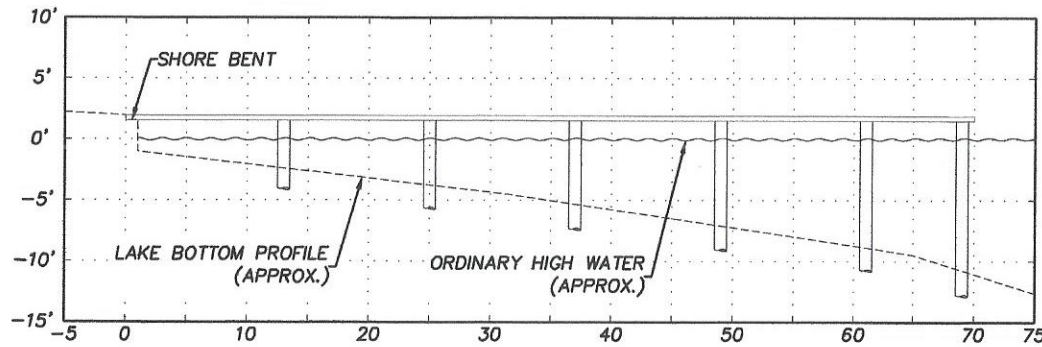

DOCK PROFILE
SCALE: 1"=10'

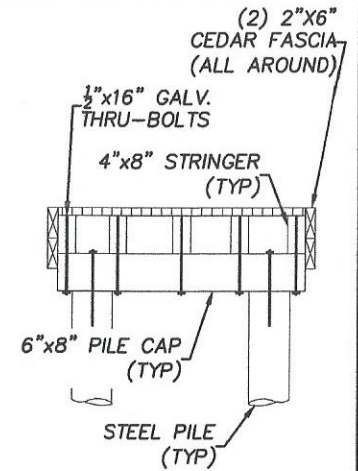

PIER END SECTION
NTS



P.O. BOX 525
ISSAQUAH, WA 98027
(206) 850-0250
sales@lakesideseattle.com

REV	DATE	BY	DESCRIPTION

ENO
NEW DOCK
1625 LAKEMOUNT DR
SNOHOMISH, WA 98290

PROJECT NUMBER:	2008
PARCEL NUMBER:	0045100000900
ISSUE DATE:	10/30/2020